

WALWORTH COUNTY
SURVEYING & MAPPING
LAKE GENEVA, WISCONSIN

HEALY DRIVE 40'

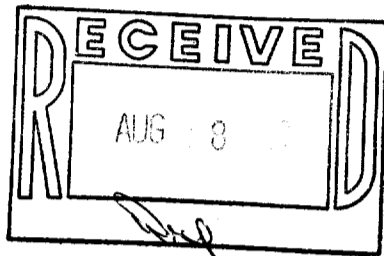

8

ORDERED BY: KEEFE REAL ESTATE
704 MAIN ST.
LAKE GENEVA, WI
53147

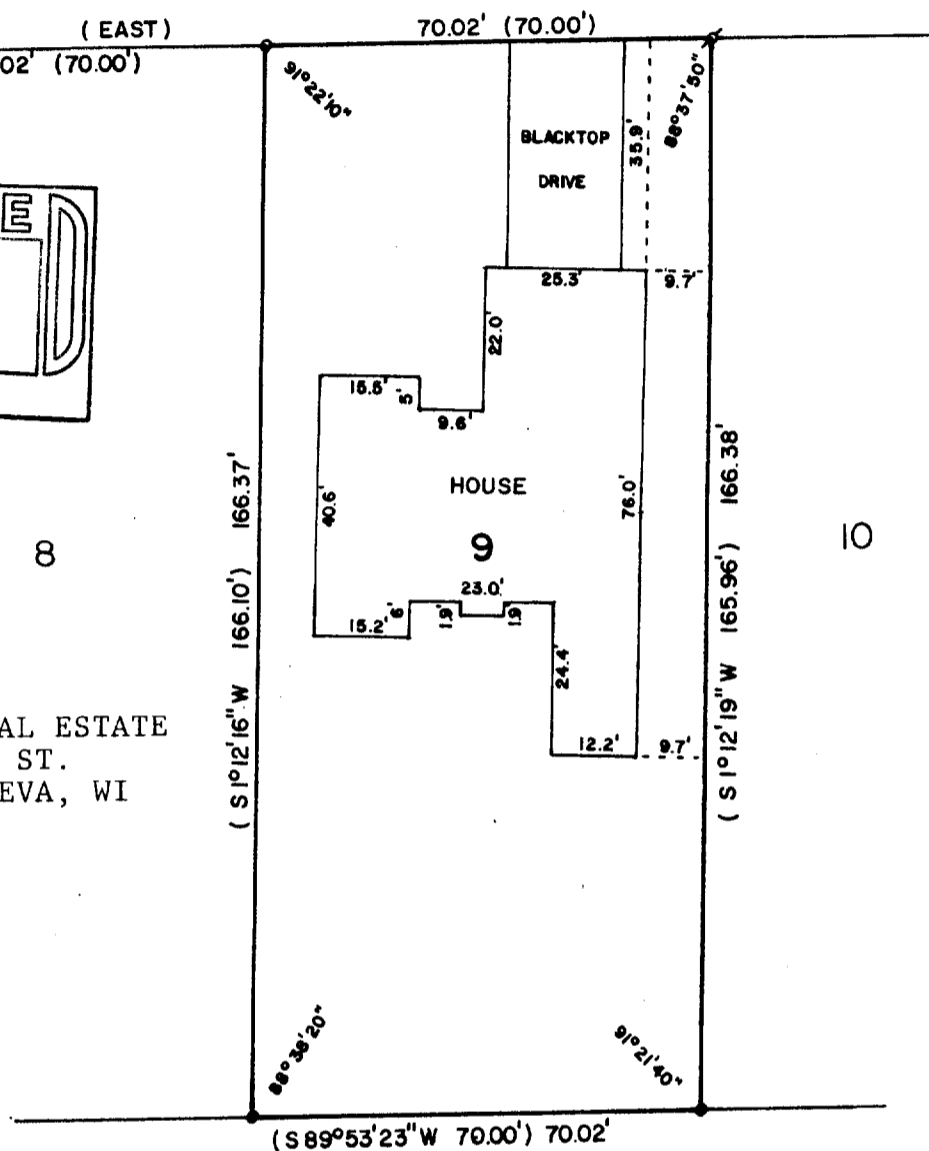

PLAT OF SURVEY OF

LOT 9, GLENWOOD ESTATES, VILLAGE OF WILLIAMS
BAY, WALWORTH COUNTY, WISCONSIN.



SCALE - 1"=30'

LEGEND

- - IRON PIPE FOUND
- - IRON ROD FOUND
- o - IRON ROD SET
- () - RECORDED AS

I, ROBERT M. BAERENWALD, DO HEREBY CERTIFY THAT I
HAVE SURVEYED THE PROPERTY HEREON DESCRIBED ACCORDING
TO THE OFFICIAL RECORDS AND THAT THE PLAT HEREON IS A
CORRECT REPRESENTATION OF THE PROPERTY LINES TO THE
BEST OF MY KNOWLEDGE AND BELIEF.

Robert M. Baerenwald
ROBERT M. BAERENWALD
WISCONSIN REGISTERED LAND SURVEYOR, S-1508

July 2/1987
DATE JOB NO. 1137

NOTE: THIS IS NOT A CERTIFIED COPY UNLESS SEALED.